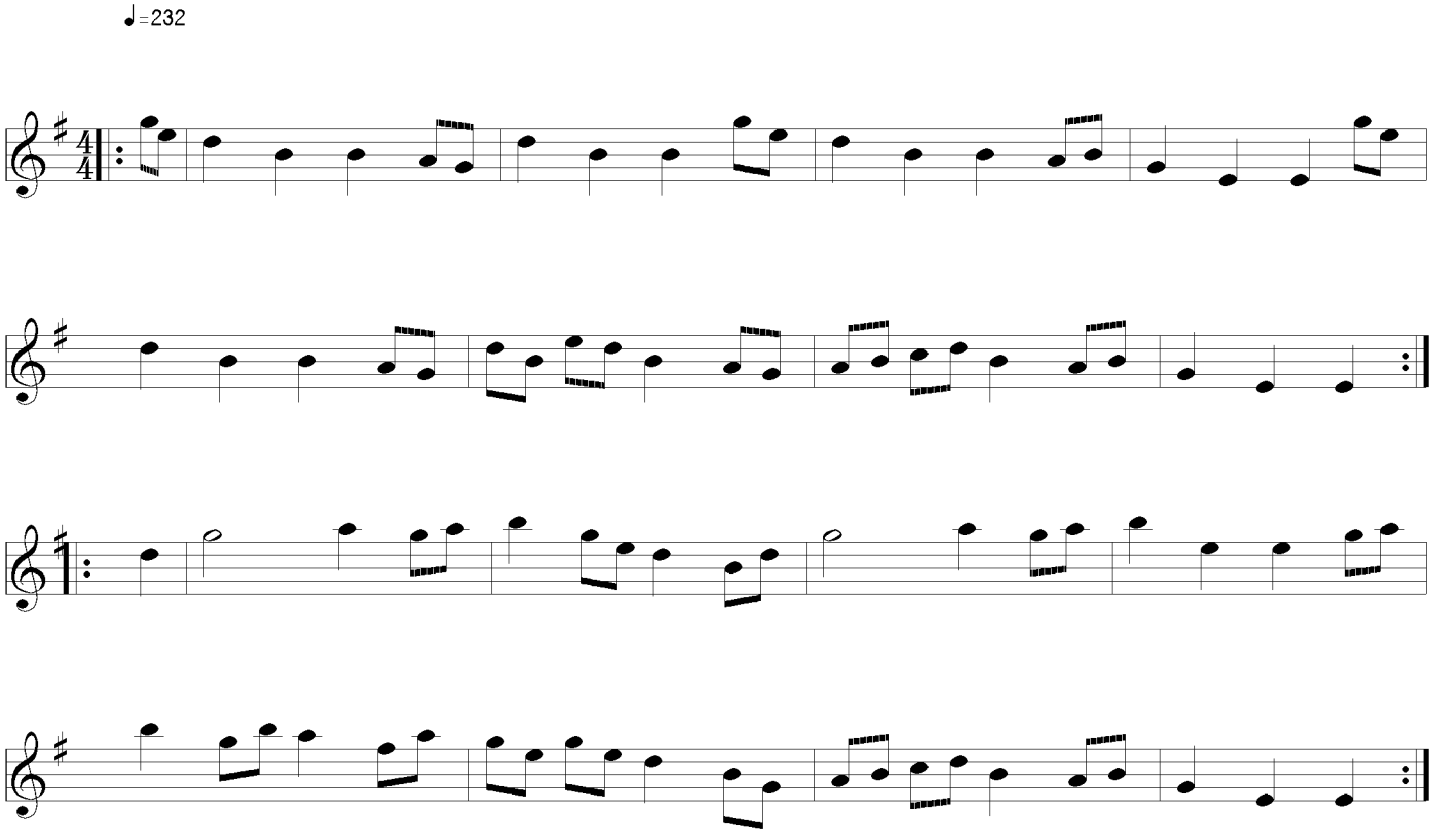Quckstep Kerr's 1st p. 40